

PREPARED FOR
HUMMEL CONSTRUCTION
N1958 COUNTY RD. O
DELAVAN WI. 53115

PLAT OF SURVEY

-OF-

KROTT SURVEYING INC.

N3705 WILLOW BEND LANE
LAKE GENEVA WI. 53147
PHONE # (262)248-3697
FAX # (262)249-0639

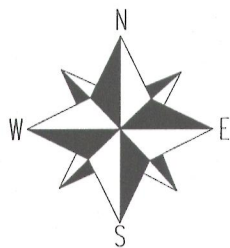

OUTLOT 161 AND OUTLOT 162 OF ASSESSORS PLAT, VILLAGE OF WALWORTH,
ACCORDING TO THE PLAT THEREOF ON RECORD IN THE OFFICE OF THE REGISTER
OF DEEDS IN VOL. 11 OF PLATS ON PAGE 14 WALWORTH COUNTY RECORDS,
WISCONSIN.

SCALE 1" = 20'



NOTE: THE NORTH LINE OF HIGH ST. ASSUMED WEST

FENCE IS 0.3'
NORTH OF LOT LINE

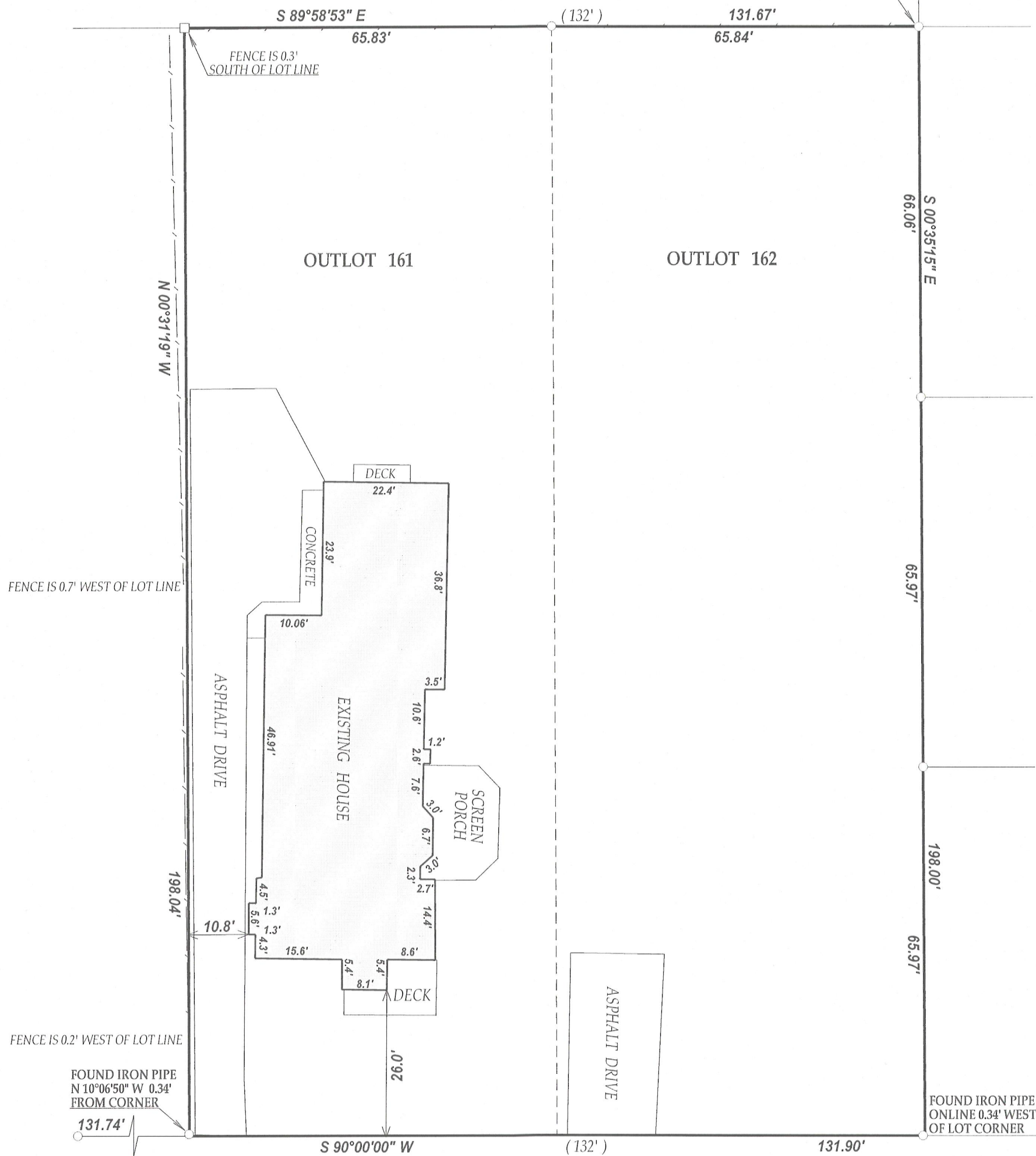

FENCE IS 0.2' WEST OF LOT LINE

FOUND IRON PIPE
N 10°06'50" W 0.34'
FROM CORNER

131.74'

FOUND IRON PIPE
ONLINE 0.34' WEST
OF LOT CORNER

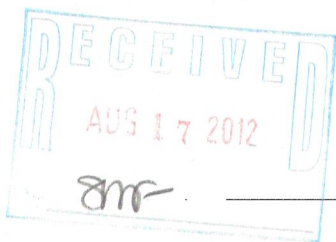

C.L. HIGH STREET

(49.5' WIDE)

LEGEND

- FOUND IRON PIPE
- FOUND IRON BAR

(xx) RECORDED AS
TAX ID # VWP00188 & 189
JOB # 12-049

I have surveyed the above-described property and the above map is a true representation thereof and shows the size and location of the property, its exterior boundaries, the location and dimensions of all structures thereon, fences apparent easements and roadways and visible encroachments, if any.

This survey is made for the exclusive use of the present owners of the property, and also those who purchase, mortgage, or insure the title thereto within one (1) year from date hereof; and as to them I warrant the accuracy of said survey map.

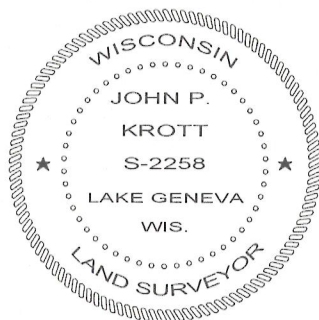

DATED THIS 8th DAY OF MAY 2012.

JOHN KROTT S - 2258
Wisconsin Registered Land Surveyor
(original if signed in red)

009-1143